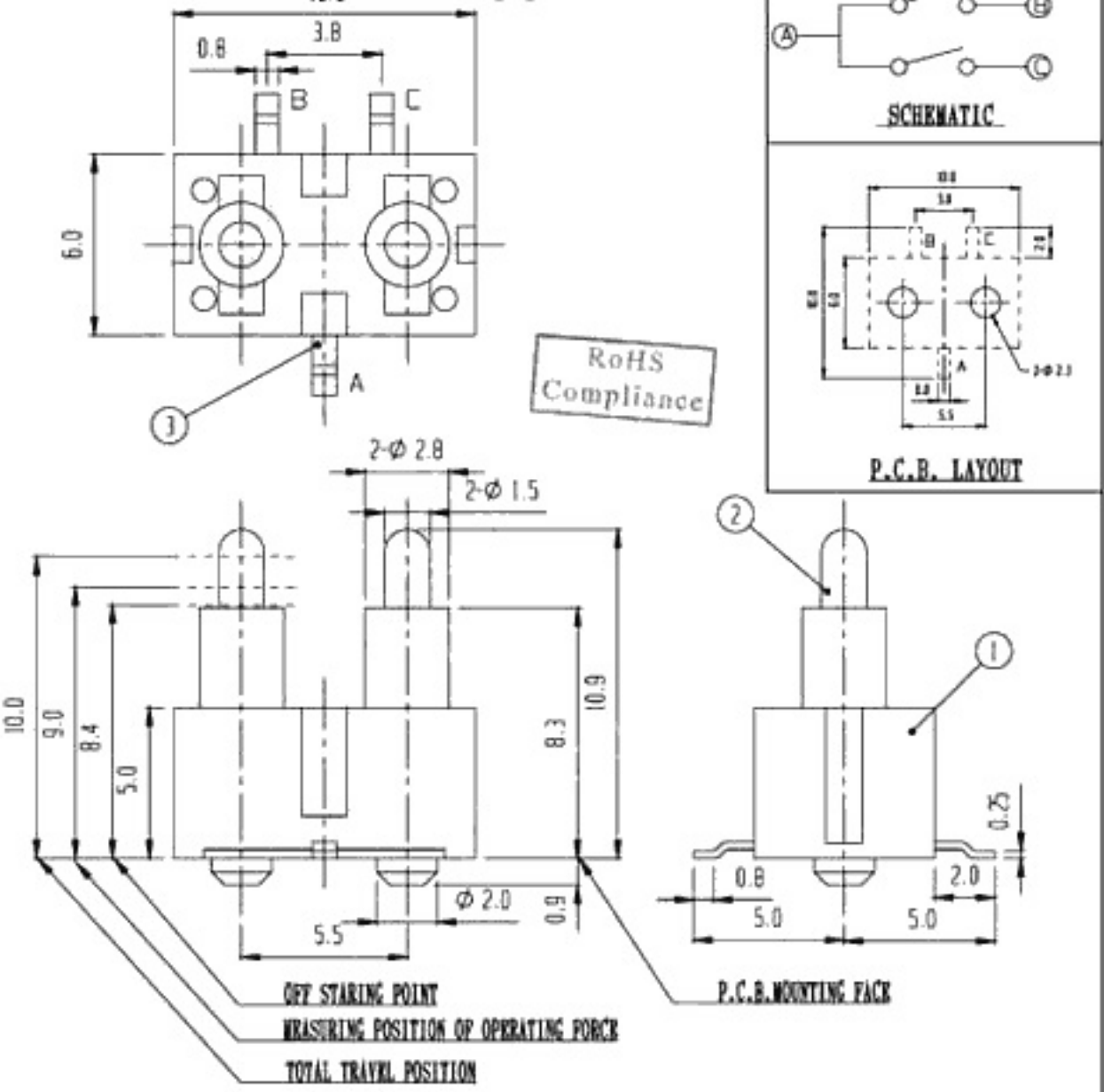

NO.	PART	MATERIAL	QTY	REMARKS	NO.	PART	MATERIAL	QTY	REMARKS
5	SPRING	STEEL WIRE	2						
3	TERMINAL	BRASS	3	Ag PLATED	4	TERMINAL BASE	P B S	2	Ag PLATED
1	FRAME	P C	1		2	CASE	A B S	1	

ISSUED	SPECIFICATION	TITLE: DETECTOR SWITCH (01A)			
	RATING: DC 5V 0.5mA max	MODEL NO: DS-0101			
	CONTACT RESISTANCE: 1mΩ max.				
	INSULATION RESISTANCE: 100MΩ AT 250V DC	TOLERANCE	UNIT: MM	DWN.	
	WITHSTAND VOLTAGE: AC 250V for 1 minute	UP TO 1.0:±0.1	SCALE: 4:1	CHK'D.	
	OPERATION FORCE: REFER ATTACH SPECIFICATION	1.0 TO 10.0:±0.2	VERSION: 3		
	SWITCHING LIFE: 20K cycles min.	OVER 10.0:±0.3	DRWG NO:	APPD.	